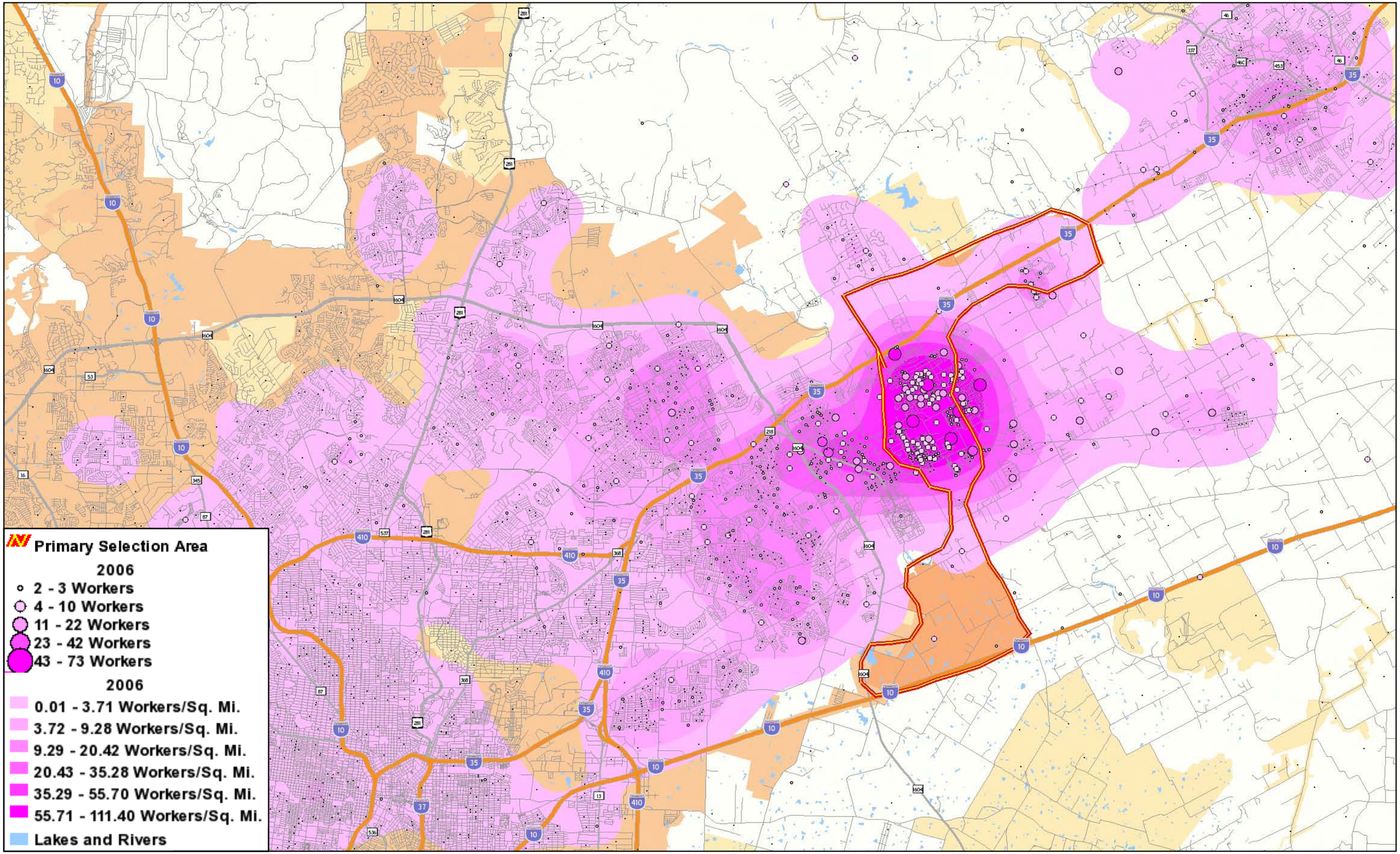Where Schertz Workers Live